

Bangalore - 560 038

Mobile :

Web

Reg. No. :
Name : Mrs.
Age : 56 Year(s) **Sex :** Female
Ref. by : DR.

Bill. No.
Date : 07/06/2024
Sample Date 07/06/2024 18:23

Page 1 of 1

CYTOLOGY REPORT

PAP Smear (Liquid Based Cytology)

Smears are well preserved, evenly spread.

Staining of cells & background is satisfactory.

Microscopic description – Smears are satisfactory for evaluation.

Smear shows ectocervical cells with mild dysplasia (enlarged nuclei with uneven margins & high N/C ratio).

Background shows inflammation.

Impression: Cytology favours Low-grade squamous intraepithelial lesion.

(According to New Bethesda system (2023) for reporting Cervical Cytology).

1 Slide enclosed. Please preserve it carefully.

-----End Of Report-----

Verified By

Dr. M.D (Path)
Pathologist
KMC NO
Reported On : 08/06/2024 13:10

Mobile :
E_mail:
Web : www.

Reg. No. L
Name : Mrs.
Age : 56 Year(s) **Sex :** Female
Ref. by : DR.

Bill. No.
Date : 12/08/2024
Sample Date 12/08/2024 19:55

Page 1 of 1

CYTOLOGY REPORT

PAP Smear (Liquid Based Cytology)

Smears are well preserved, evenly spread.

Staining of cells & background is satisfactory.

Microscopic description – Smears are satisfactory for evaluation.

Cervical cells are atrophic & shows degeneration.

There are fungal spores present in the background.

No atypia seen in the smear.

Impression: Menopausal smear , Negative for intraepithelial lesion/malignancy.

(According to New Bethesda system (2023) for reporting Cervical Cytology).

1 Slide enclosed. Please preserve it carefully.

-----End Of Report-----

RINCY
Verified By

Dr. M.D (Path)
Pathologist
KMC NO:
Reported On : 13/08/2024 15:17

Reg. No. L
Name : Mrs.
Age : 56 Year(s) Sex : Female
Ref. by : DR.

Bill. No.
Date : 07/06/2024
Sample Date 07/06/2024 18:23

Page 1 of 1

CYTOLOGY REPORT

PAP Smear (Liquid Based Cytology)

Smears are well preserved, evenly spread.

Staining of cells & background is satisfactory.

Microscopic description – Smears are satisfactory for evaluation.

Smear shows ectocervical cells with mild dysplasia (enlarged nuclei with uneven margins & high N/C ratio).

Background shows inflammation.

Impression: Cytology favours Low-grade squamous intraepithelial lesion.

(According to New Bethesda system (2023) for reporting Cervical Cytology).

1 Slide enclosed. Please preserve it carefully.

-----End Of Report-----

R
Verified By

Dr. M.D (Path)
Pathologist
KMC NO
Reported On : 08/06/2024 13:10

560 038
Mobile :
E_mail:
Web : www.

Reg. No. L
Name : Mrs.
Age : 56 Year(s) Sex : Female
Ref. by : DR.

Bill. No.
Date : 12/08/2024
Sample Date 12/08/2024 19:55

Page 1 of 1

CYTOLOGY REPORT

PAP Smear (Liquid Based Cytology)

Smears are well preserved, evenly spread.

Staining of cells & background is satisfactory.

Microscopic description – Smears are satisfactory for evaluation.

Cervical cells are atrophic & shows degeneration.

There are fungal spores present in the background.

No atypia seen in the smear.

Impression: Menopausal smear , Negative for intraepithelial lesion/malignancy.

(According to New Bethesda system (2023) for reporting Cervical Cytology).

1 Slide enclosed. Please preserve it carefully.

-----End Of Report-----

RINCY
Verified By

Dr. M.D (Path)
Pathologist
KMC NO:
Reported On : 13/08/2024 15:17



LABORATORY REPORT - FINAL



Name :	Gender :	Lab Id :
Age : 56 Years	Mob. No. :	Pt. ID :
B2B :	Ref. By :	Pt. Loc :
Reg Date and Time : 03-Feb-2025 17:30	Report Date and Time : 05-Feb-2025 16:46	Ref Id1 :
Sample Received at :		Ref Id2 :
Sample Collected at :		

Pap Smear Test Report

ADEQUACY OF SMEAR

Satisfactory for evaluation. Transformation zone elements are identified.

GENERAL CATEGORY OF SMEAR

Negative for intraepithelial lesion or malignancy - Atrophic smear.

DESCRIPTION OF SMEAR

Smears studied show intermediate squamous epithelial cells with parabasal cells, metaplastic squamous cells and endocervical cell clusters. Background shows bare nuclei with scattered neutrophils. Smears are negative for intraepithelial lesion or malignancy.

Site Examined

Cervix

Pap smear note Testing

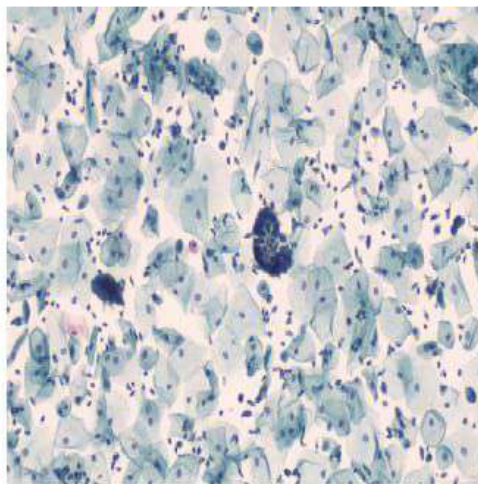

Page 1 of 2

Dr.

Validated By

Dr.

Pathologist
KMC NO.

